Microsoft

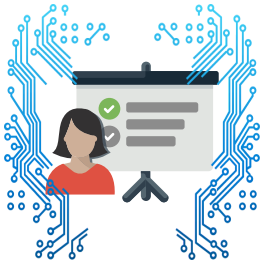

Rohed Deb Ove

has successfully completed

Introduction to Microsoft 365 and AI administration

April 3, 2026

Satya Narayana Nadella